



Instituto Biomédico
Departamento de Fisiologia e Farmacologia
Disciplina: Fisiologia Veterinária II
Curso: Medicina Veterinária

ESTRESSE

Prof. Guilherme Soares



Estresse

S.m. Med.

Conjunto de reações do organismo a agressões de ordem física, psíquica, infecciosa e outras, capazes de perturbar-lhe a homeostase: estrição.

(Dicionário Aurélio)

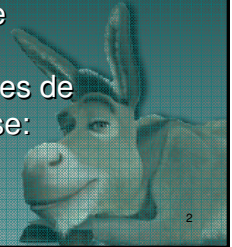

Síndrome de Adaptação Geral

- Canadense – Hans Selye
- 1936



3 Respostas

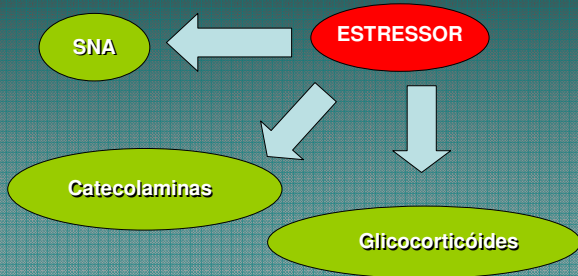

7

SNA + CATECOLAMINAS

8

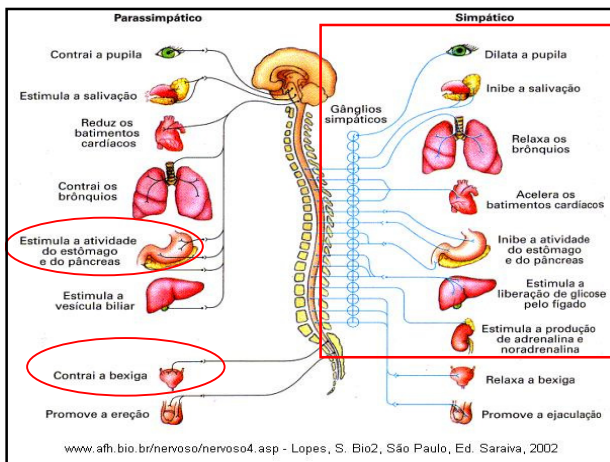

Coração

- Simpático (β_1) – efeito inotrópico e cronotrópico positivos.

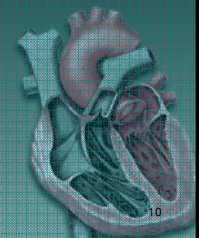

10

Vasos Sanguíneos

- Constrição - α_1 – artérias cutâneas, mucosas, esplâncnicas e genitais;
- Dilatação - β_1 – coronárias e esqueléticos.

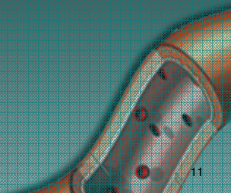

11

Pulmões

- β_2 – Broncodilatação e redução das secreções;

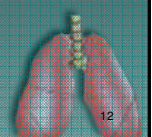

12

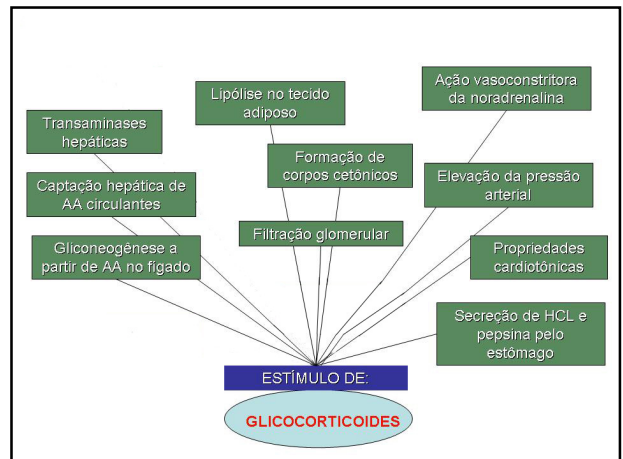
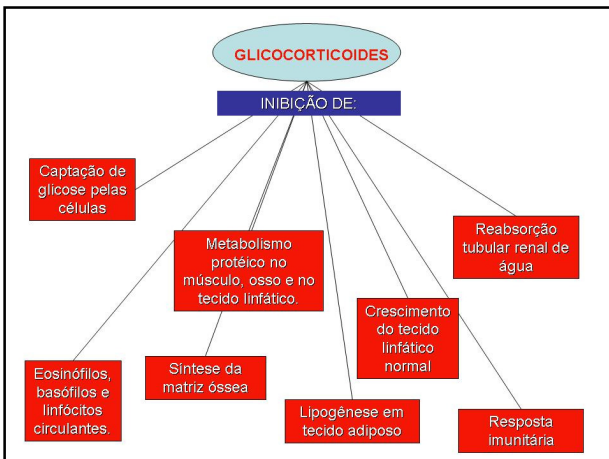
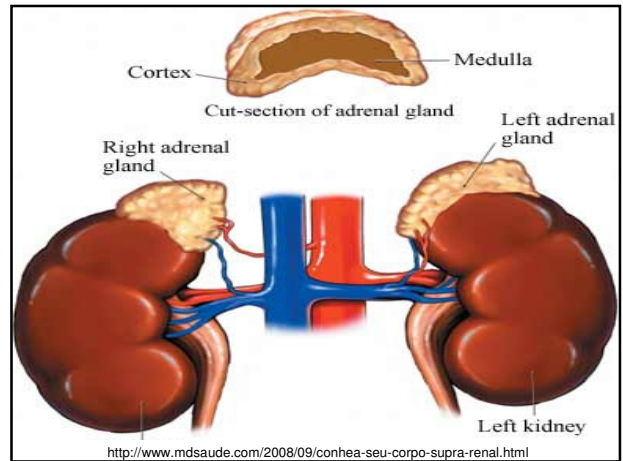
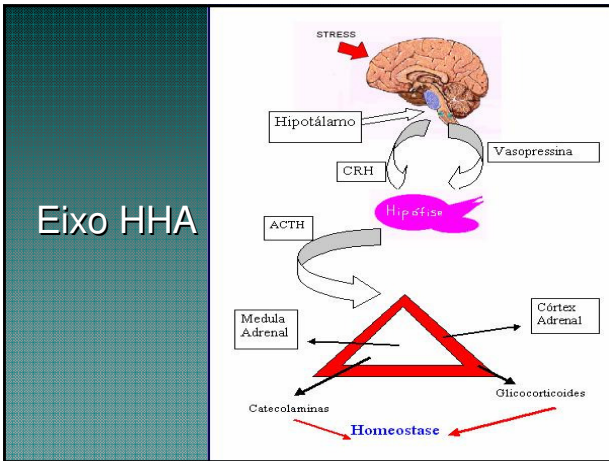
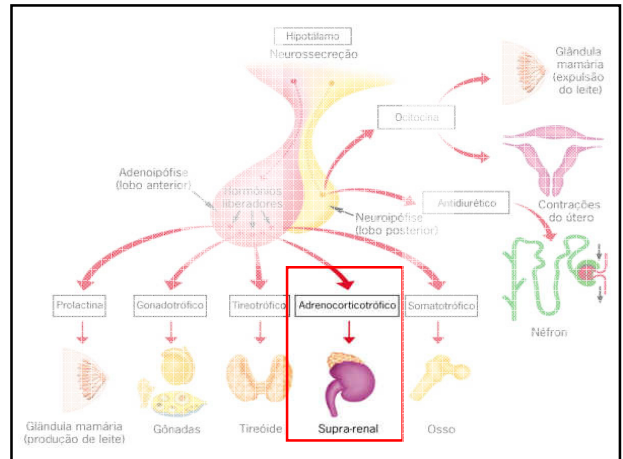
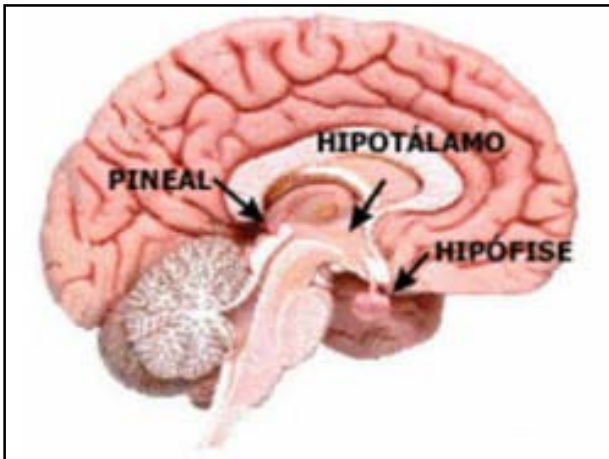

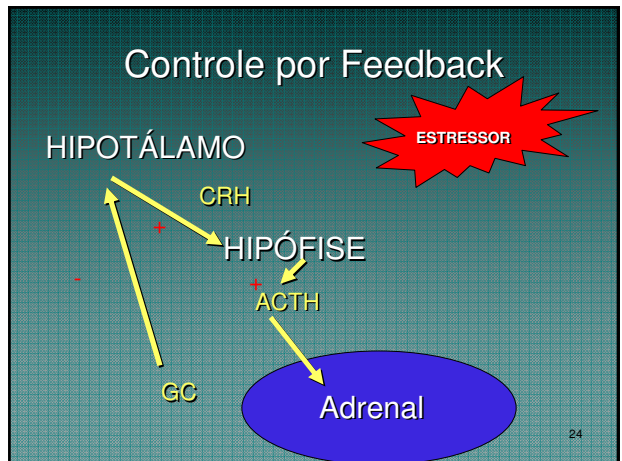
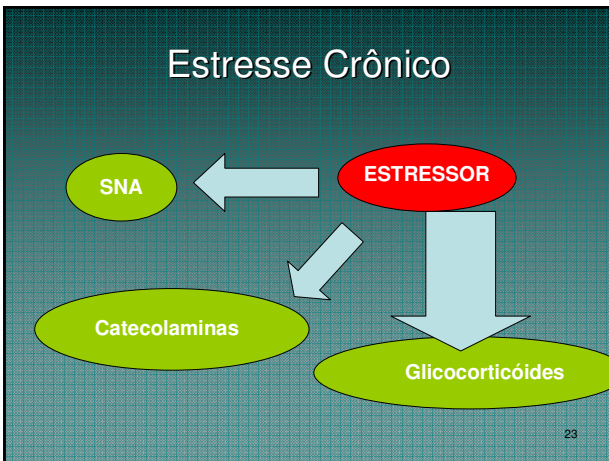
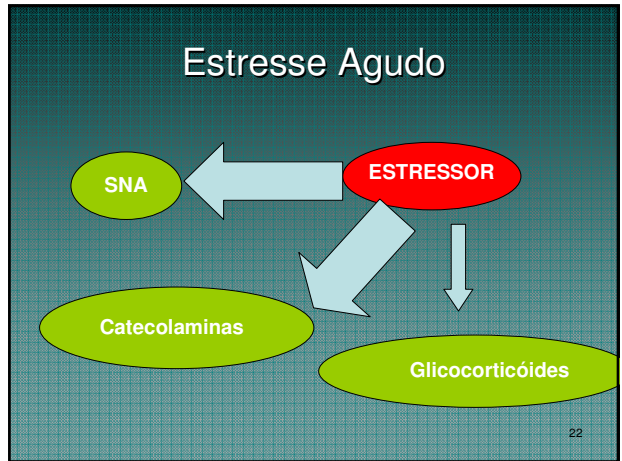
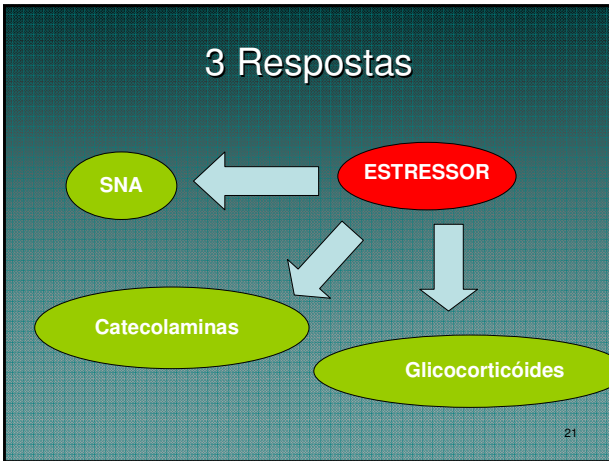
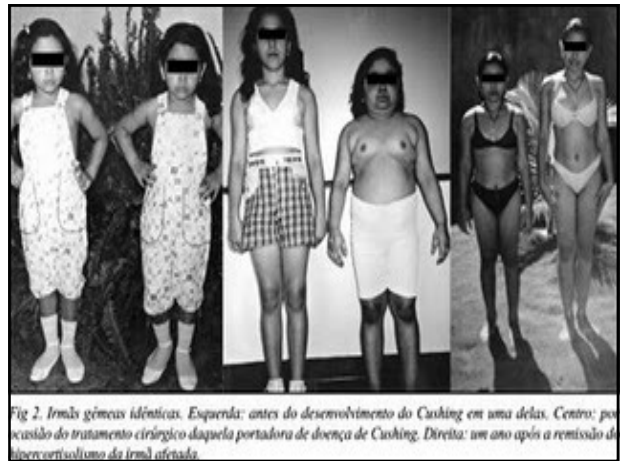
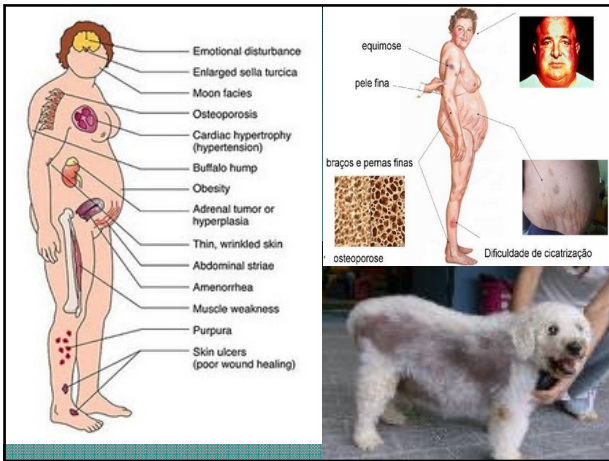

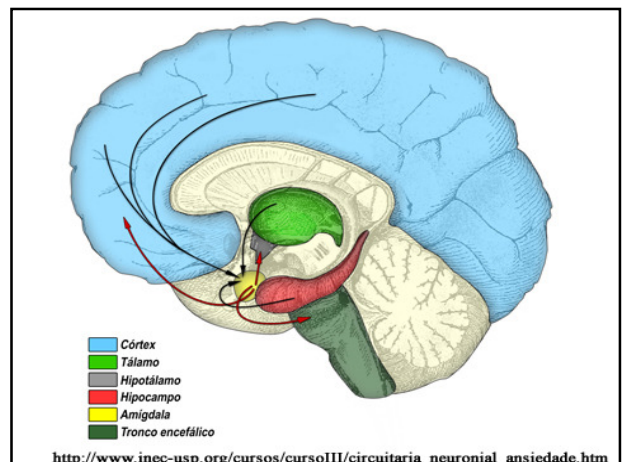
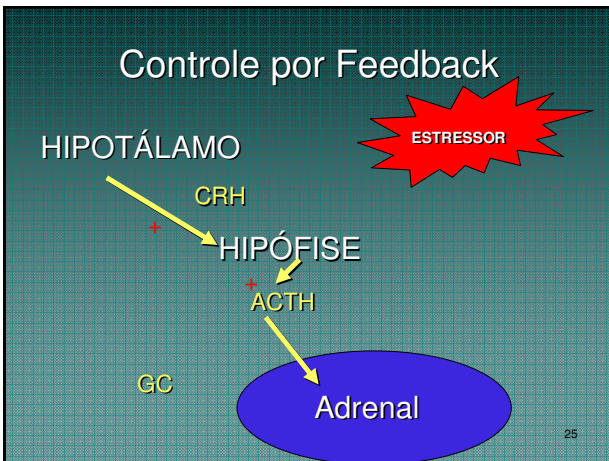

Bibliografia Recomendada

- The biology of animal Stress – Moberg & Mench
- Fisiologia dos Animais Domésticos – Duker (Reece)

30